

PREPARED FOR: HOMESTEAD REALTY
520 BROAD STREET
LAKE GENEVA, WI
53147

PLAT OF SURVEY

- OF -

J.K. SURVEYING INC.
N3705 WILLOWBEND LANE
LAKE GENEVA, WI, 53147
262-248-3697

WILLOW BEND PARK 1ST ADDITION; LOCATED IN THE NORTHEAST 1/4 OF THE NORTHWEST 1/4 OF SECTION 22,
TOWN 2 NORTH, RANGE 17 EAST, TOWN OF GENEVA, WALWORTH COUNTY, WISCONSIN.

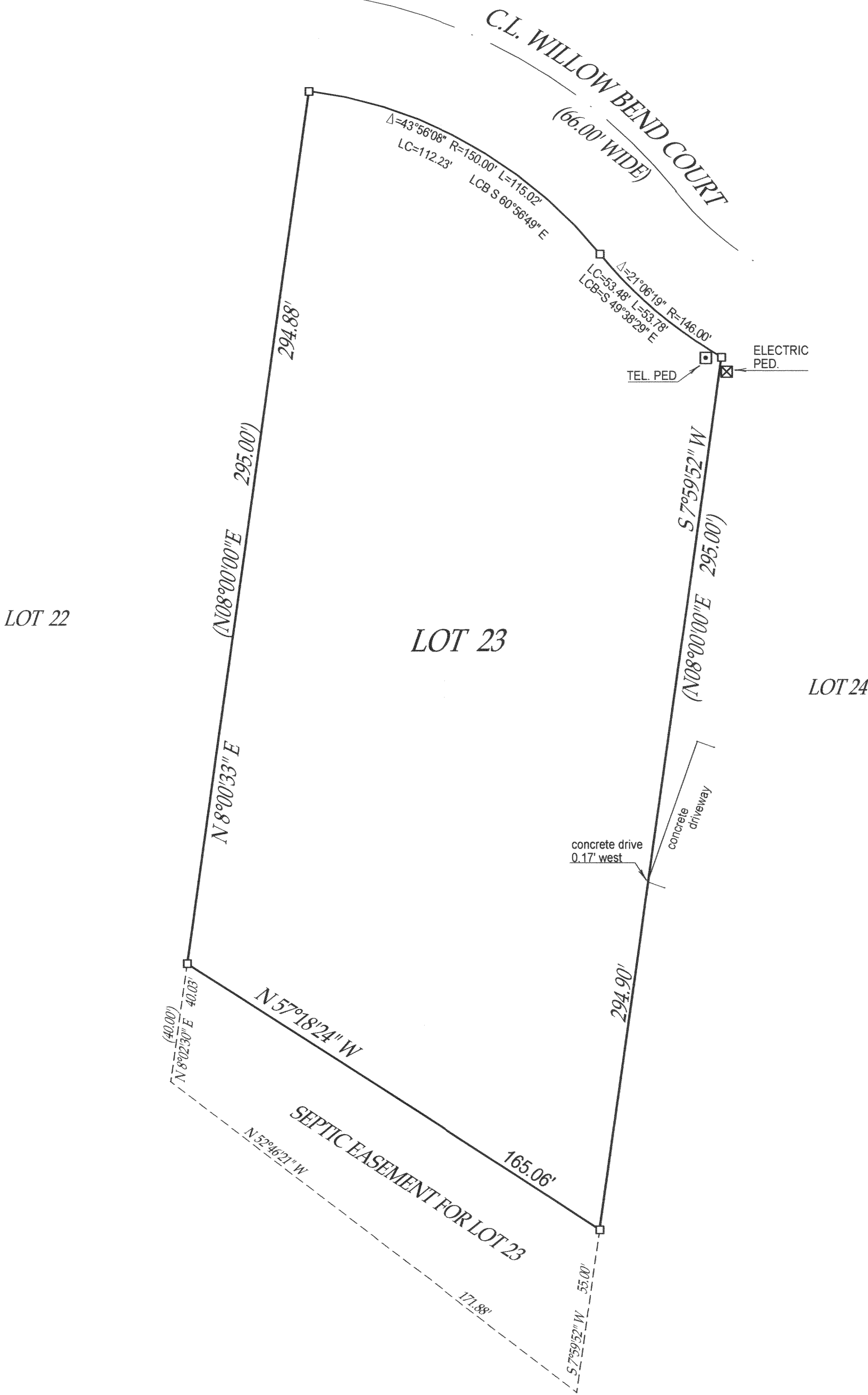

- ⊕ = found concrete monument with brass cap
- = found iron bar
- = found iron pipe
- = set iron pipe

SCALE 1" = 30'

JOB # 00-618

TAX ID # JWSB1-6

COMPARE LEGAL DESCRIPTION ABOVE AND DRAWING WITH DEED. FOR BUILDING RESTRICTIONS AND EASEMENTS NOT SHOWN REFER TO DEED, ABSTRACT SOURCES AND LOCAL MUNICIPAL CODES. NOTIFY THE SURVEYOR IMMEDIATELY OF ANY DISCREPANCY.

"I hereby certify that I have surveyed the above described property and that the above map is a true representation thereof and shows the size and location of all visible structures, apparent easements and encroachments if any."

This survey is made for the present owners of the property, and those who purchase, mortgage, or guarantee the title thereto, within one year from the date hereof.

DATED THIS 30 TH, DAY OF NOVEMBER 20 00 .

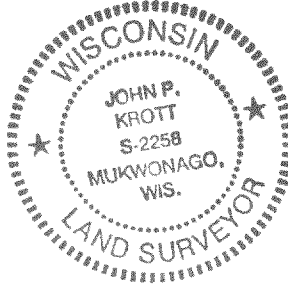
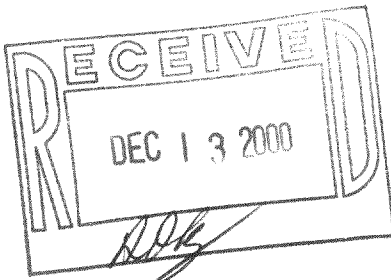

John P. Krott
JOHN KROTT S - 2258
Wisconsin Registered Land Surveyor
(original if signed in red)